

Started in the Year 2009



Through our innovative products we hope to extend the boundaries of architects, designers and builders .

OUR TEAM  
WILL MAKE  
YOUR DESIGN  
COMES TRUE



127, Shree Krishna Ind. Est.,  
1st Floor, Ketkipada Road,  
Opp. Dahisar Toll Naka,  
Dahisar (E),  
Mumbai , Maharashtra,  
India.  
Pin - 400 068.



+91 9769042819  
022-40130427



sai.signtech@gmail.com  
www.facadesaisigntech.co.in

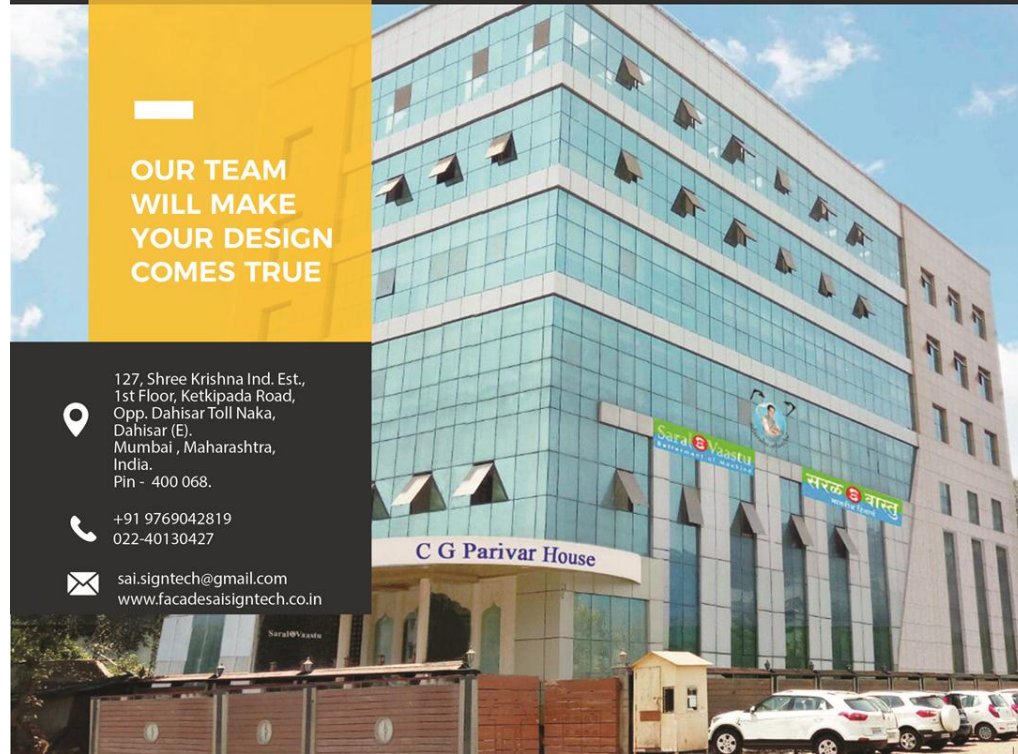



## INTRODUCTION

Sai sign tech started its activities in 2009, operating from a workshop in Mumbai. With constant growth and expansion through the years, the company had undertaken and successfully completed various projects. Having the requisite entrepreneurial spirit, team of professionals dedicated to quality construction façade work, design, planning and valuers of fixed assets has helped to adopt different market situations with ease and thus result in successfully completion of projects.

The distinctive 'Design and Engineering' capabilities developed by Sai Sign Tech are one of its main strengths. It is the key controlling factor of focus in the overall concept of the façade which is completely engineered by our in house team of designers and engineers who, along with our manufacturing and erection engineers, aid the architects and customers in realising their concepts.

Our latest facilities and experience workforce enable us to handle the projects of commercial industrial institutional grade and residential installation. Today we are poised as a total solution provider for all types of façade works

we undertake turn key projects for Cap Curtain Wall, Semi Unitized, Unitized and Suspended Spider Glazing, ACP Cladding, Dry Stone Cladding, Tensile Membrane Structures and M.S Structure.

Our workmanship is in accordance with highest standard in below mentioned works.

- Structural glazing
- Curtain wall
- Aluminium composite panel cladding.
- Spider Glazing
- Casement window
- ACP Cladding
- Curtain Wall
- Patch Fitting
- Dry stone cladding
- Aluminium Louvers
- M.S. Fabrication
- Aluminium Door & Windows
- S S railing
- Tensile fabric structure

## Services!!



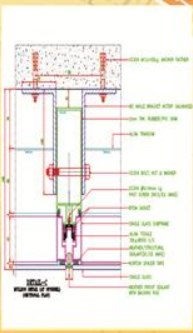

**Cap Curtain Wall**

**Semi Unitized Glazing**

- One Barrier
- Two Barrier
- Three Barrier
- Open Joint

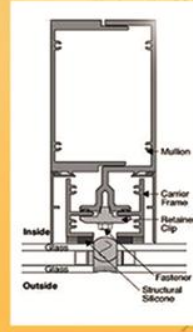

**Unitized Glazing**

**Aluminium Composite Panel (ACP) Cladding**

- Dry Stone Cladding with Tiles, Natural Stones or Granites
- Cladding with MS or Aluminium Mesh.
- CNC Cut ACP Mesh

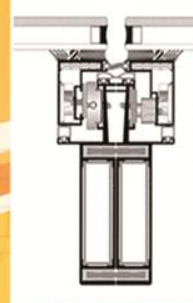

**Louvers**

- Aluminium Extrusions
- Aluminium Square or Rectangular Pipes
- Aluminium Z type louvers

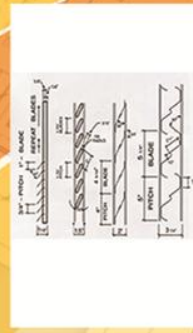

**Aluminium Doors & Windows**

- Dumal Series 27 mm and 37 mm Series
- Patch Fitting Doors
- Single Leaf
- Double Leaf
- Automated Doors

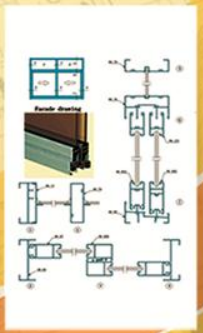

**Suspended Glazing.**

- Suspended Spider Glazing with Glass Fins
- Suspended Glazing with SS Tension Rods

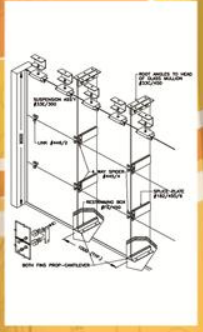

**Canopies**

- MS Structure Cladded with ACP
- S S Glass canopies with Spiders fitted on top face or Bottom Face of SS
- MS Space frames



**Railings**

- Aluminium System Railings
- S S System Railings
- Glass Railings.

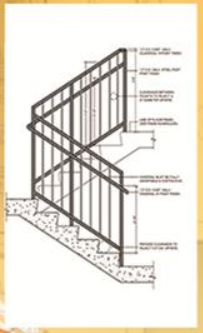



# OUR COMMITMENTS

We are keeping the innovative spirit constantly and making great efforts to develop more creative and practical professional new products to meet extensive application and more professional requirement constantly . Customer satisfaction is our pride.

We welcome the opportunity to meet with you at site or at your office as per your comfort and if you are a design professional we would like to extension your team by offering you our best and we assure the best services of our at all time.

## COMMITMENTS, OBJECTIVES & GOALS



**Design Methodology:**  
We have an in house competitive and creative design team.All team members do have a vast experience in the related field.We offer advanced systems for glazing and windows in very high rise structures,locations with high wind speeds and heavy rainfall accompanied by gusty winds.



**Quality Policy:**  
Quality has always marked our priorities.Everything else comes after that. Quality and services is a management commitment and the cornerstone of Sai Sign Tech.The company's goal is to meet high quality requirements for its work.The ability to offer a comprehensive services from design, construction,planning and valuation utilizing the latest CAD techniques through a whole range of products and various finishing process,all under the same roof,makes the company well placed to meet the demand of all market sectors requiring quality and service.  
Sai Sign Tech introduces the advanced equipment and guarantees first class products by controlling every process strictly from material selecting to polishing, assembling, finished products in section, packaging and warehousing.



**Vision:**  
"To be the leader in the Design, Engineering and Installation of the finest quality curtain walls and façade systems".  
We are actively expanding geographically.



**Clients Satisfaction:**  
Client's satisfactions are the main focus of our organisation. We make sure that the supplied systems are in line with the international quality standards and services are rendered as per the requirements of our clients. Sai Sign Tech approach to its project is to create, modify, enhance and protect the business interest and standard of our client by creating informed opinions of key areas based on the creative presentation. Adherence to stringent ethical standards as well as the use of creative tools make us capable to optimally satisfy needs of our valued clients.



**Human Resources:**  
Sai Sign Tech offers its people freedom at work, unmatched leadership and the opportunity to grow at a rapid pace. It provides them challenging, interesting and motivating assignments which bring a sense of professional fulfillment.The company encourages entrepreneurial skills thus enabling and empowering employees to take appropriate risks. Employee participation is encouraged by inviting suggestions and opinions.  
Today Sai Sign Tech is building tomorrow's enterprise. And guess who's making this possible? Our people-yesterday, today and tomorrow.



**Safety Norms:**  
Safety of our members is of prime importance as it finally becomes the statement of our quality and proficiency.  
We ensure that every necessary safety measures is taken into account while the work is on.



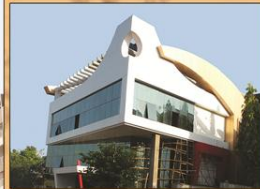

PHOTO GALLERY